MASON COUNTY

Washington
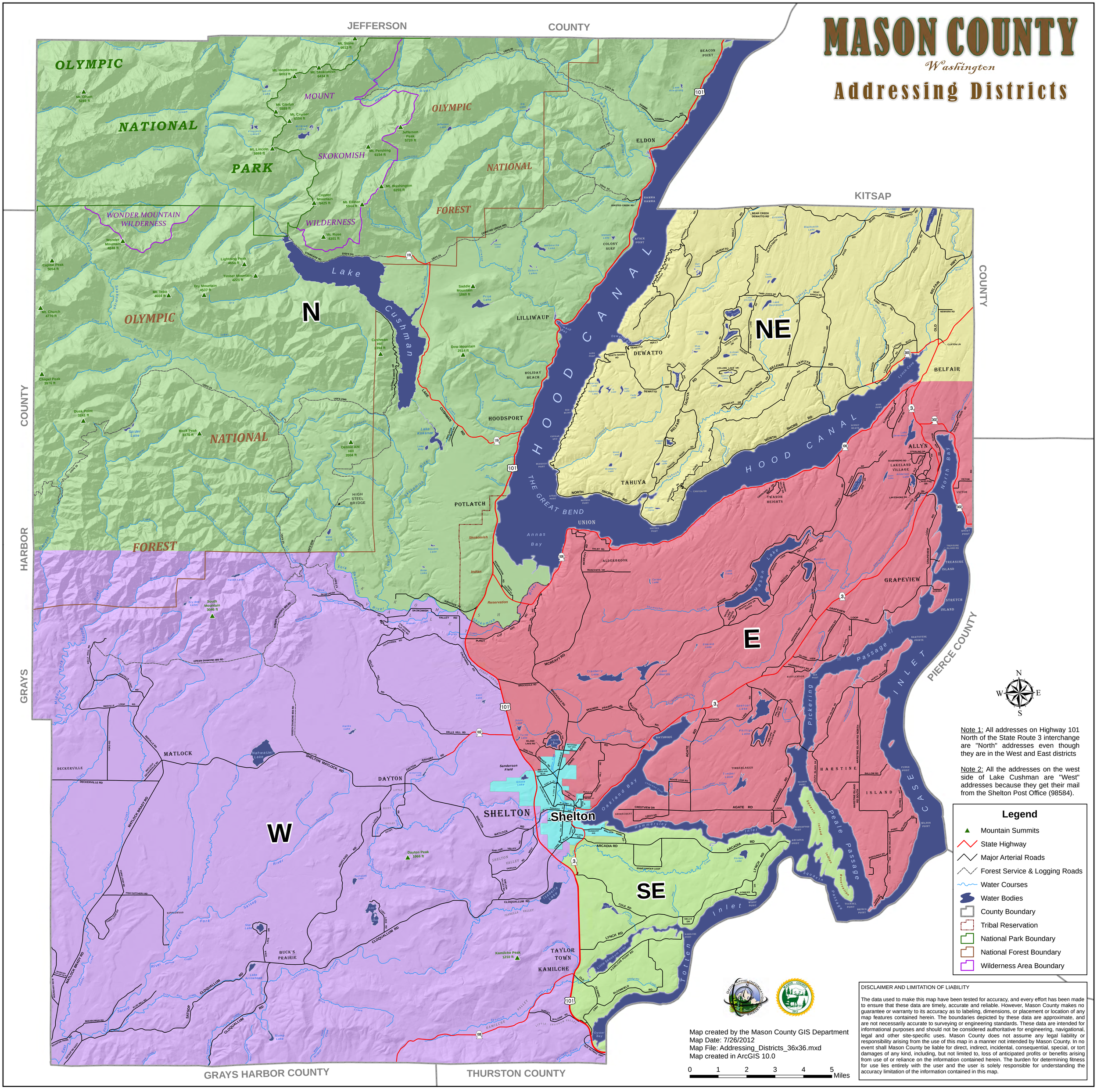
Addressing Districts