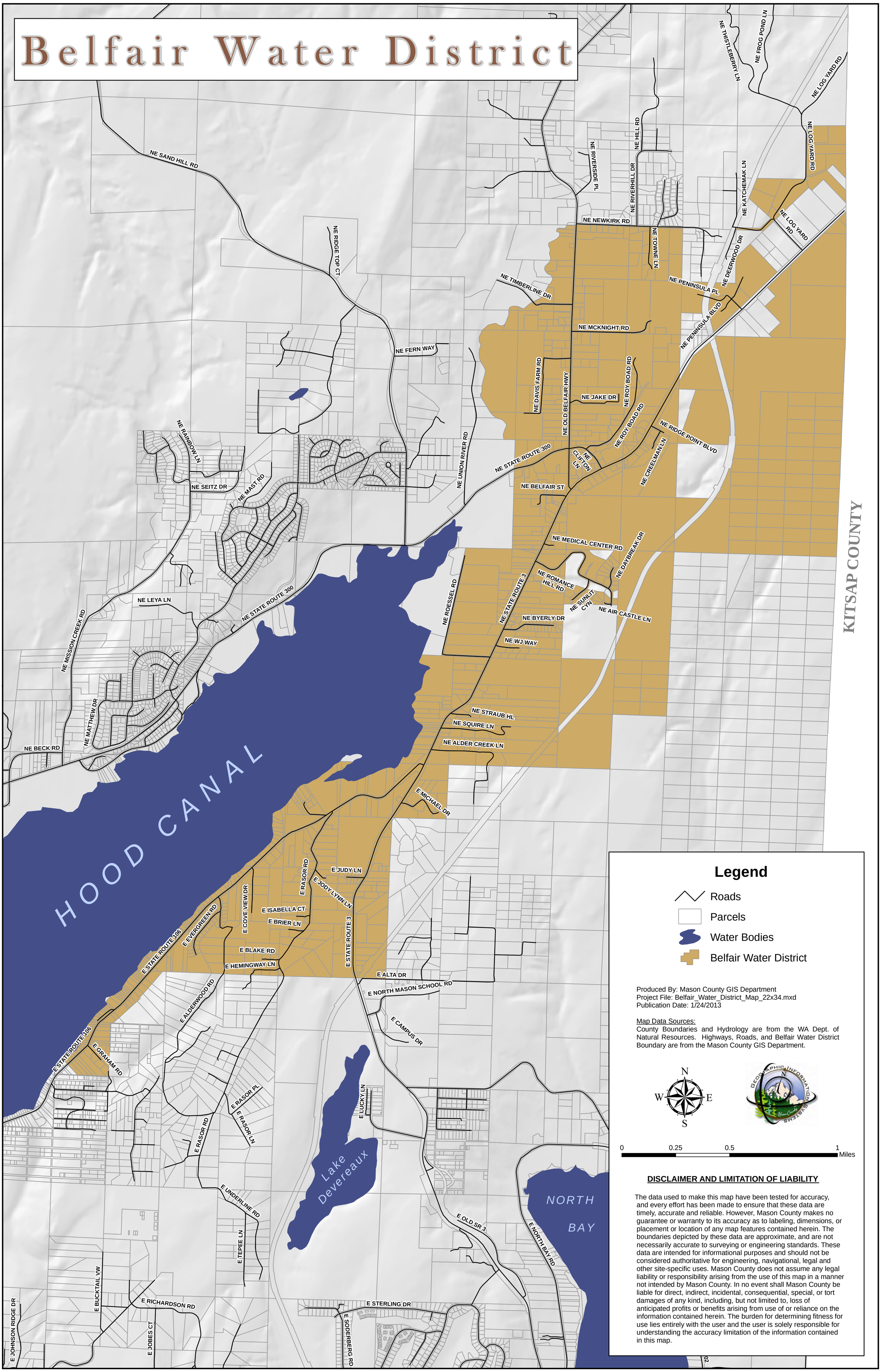Belfair Water District