

MASON COUNTY
DEPARTMENT OF PUBLIC WORKS
BEAR CREEK DEWATTO RD MP 5.28 TO 5.30
TOONERVILLE CULVERT REPLACEMENT
 CRP 2043, COUNTY ROAD NO. 79800

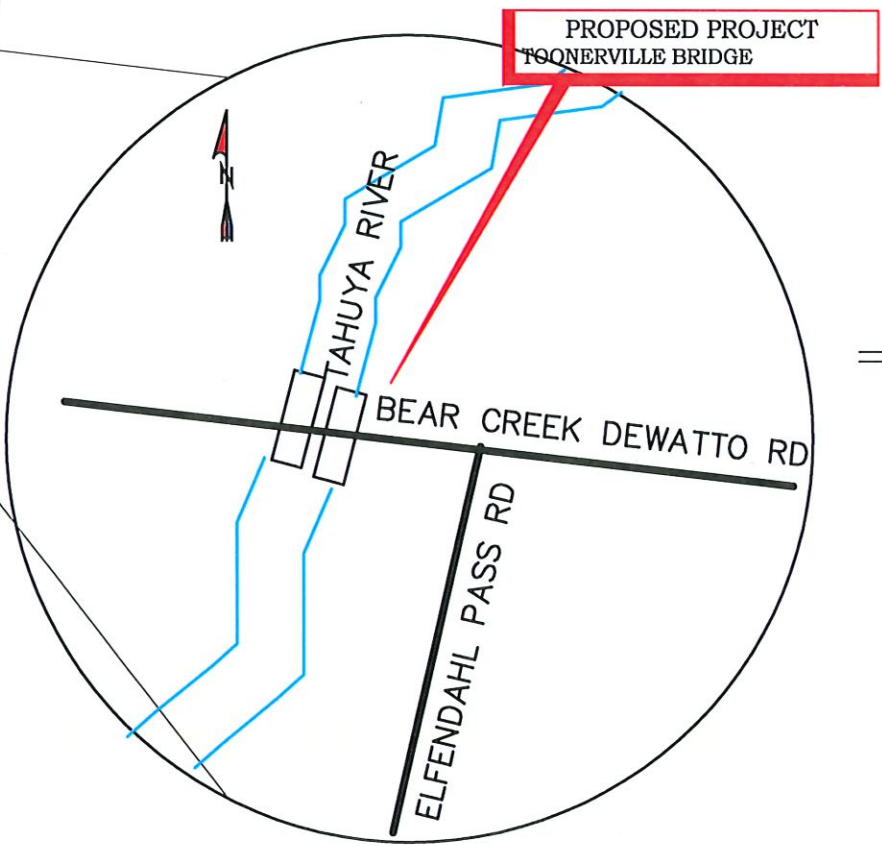

T 23N., R 2W., SEC 1
 Latitude 47.515* Longitude -122.883*

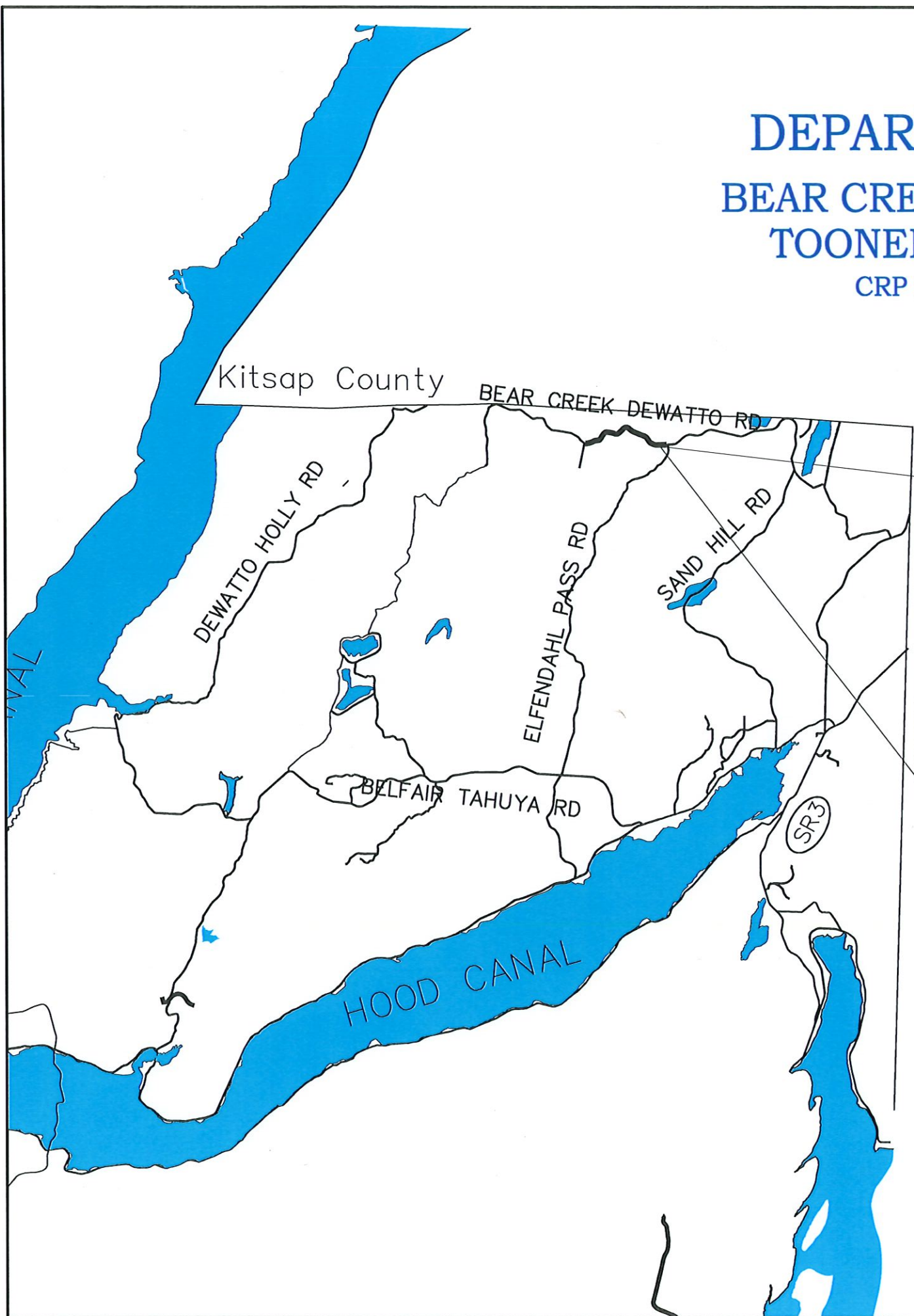

COUNTY COMMISSIONERS

KEVIN SHUTTY
 SHARON TRASK
 RANDY NEATHERLIN



SHEET INDEX

1	COVER SHEET
2	SUMMARY OF QUANTITIES
3	PLAN & PROFILE
4	CULV. SECTION/ PROFILE
5	ROAD SECTION
6	TRAFFIC CONTROL PLAN

REVISED 04-09-24

BEAR CREEK DEWATTO MP 5.28 TO 5.30 TOONERVILLE CULVERT REPLACEMENT

04-09-24
88 DATUM

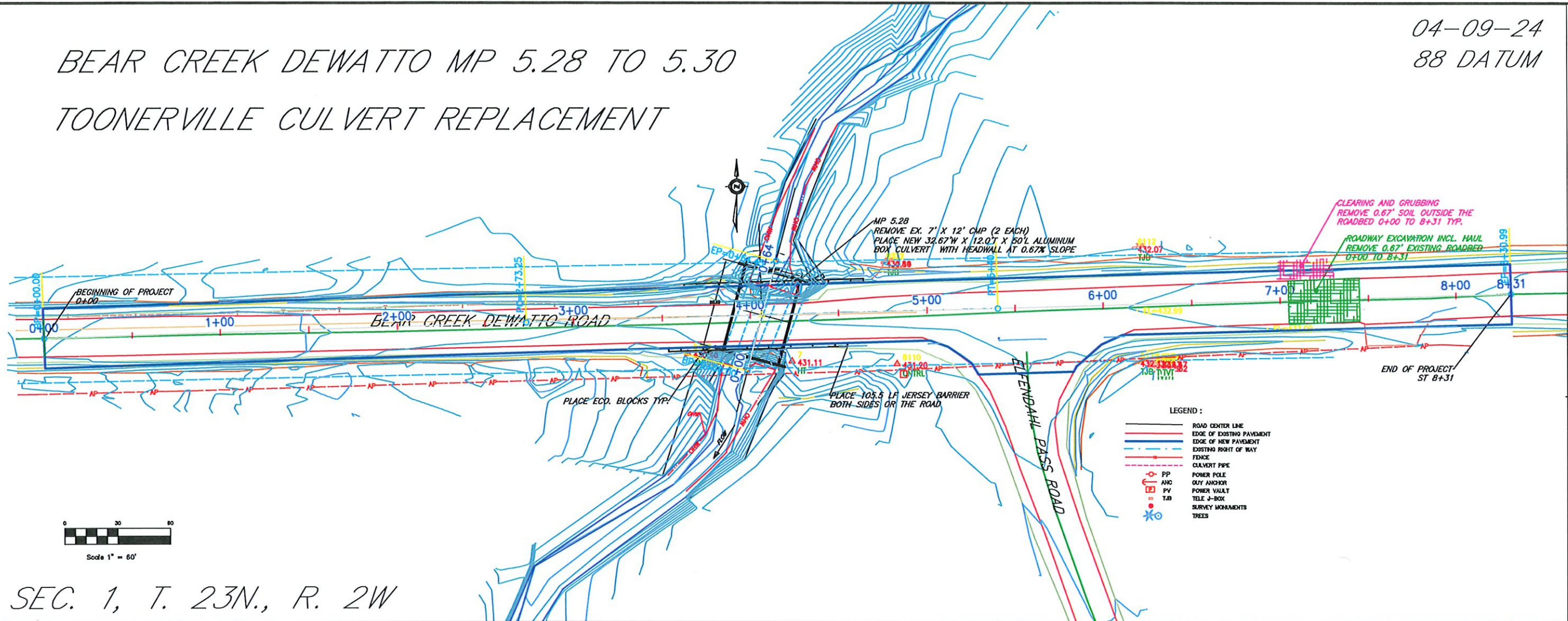

SEC. 1, T. 23N., R. 2W

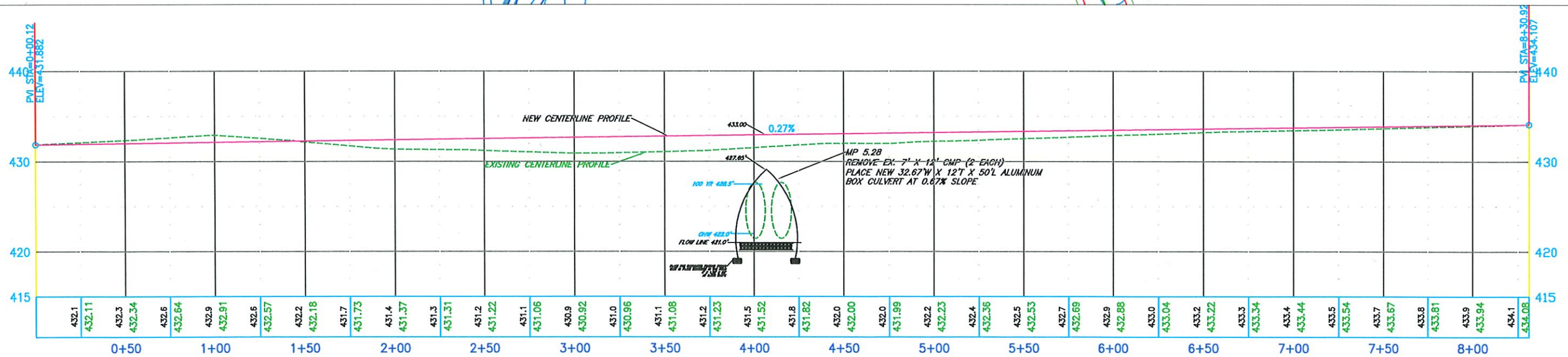

	DATE	BY	REVISIONS	DATE	BY
DRAWN	X	MWC	X	X	X
DESIGNED	10-10-23	MWC			
ENTERED					
CHECKED	X	X			

COUNTY ENGINEER



MASON COUNTY PUBLIC WORKS
100 WEST PUBLIC WORKS DRIVE
SHELTON, WASHINGTON 98584
(360) 427-9670

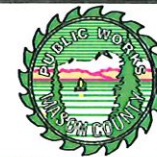

COUNTY ROAD NO. 79800
BEAR CREEK DEWATTO RD
COUNTY ROAD PROJECT # 2043

PLAN AND PROFILE
MP 5.28 to 5.30
IMPROVEMENT PROJECT

SHEET CODE
SHEET #
3
OF
6

BEAR CREEK DEWATTO MP 5.28 TO 5.30 TOONERVILLE CULVERT REPLACEMENT

SUMMARY OF QUANTITIES

Item No.	Std. Item No.	Total Quantity	Units	DESCRIPTION
PREPARATION				
1	0001	1	LS	MOBILIZATION
2	0040	1	L.S.	Clearing and Grubbing
DRAINAGE				
3	SP	1	LS	Temporary Dewatering System
4	SP	550	TON	Streambed Gravel
5	SP	1	EA	Remove Existing CMPs Install 32.67'x 12' x50' Alum. Box Culv. w/headwall w/ pre-fab conc. footings
6	7006	1	L.S.	Structure Excavation Class B Inclu. Haul
7	7008	1	L.S.	Shoring & Ex. Excavation Class B / haul
SURFACING				
8	0310	700	CY	Roadway Excavation incl. Haul
9	5100	2360	TON	Crushed Surfacing Base Course
10	5120	2150	TON	Crushed Surfacing Top Course
11	5767	800	TON	HMA Cl. 1/2 In. PG-58H-22
EROSION CONTROL & ROADSIDE RESTORATION				
12	6373	1	LS	Silt Fence
13	6416	1	LS	Seeding, Fertilizing, and Mulching

Item No.	Std. Item No.	Total Quantity	Units	Description
TRAFFIC				
14	6788	175	LF	Concrete Barrier Type F
15	SP	4	EACH	Concrete Barrier Terminal Type F
16	6806	2493	LF	Paint Line
17	6971	1	LS	Project Temporary Traffic Control
18	6974	1	LS	Traffic Control Supervisor
19	6982	1	LS	Construction Signs Class A
20	SP	1	LS	Ecology Block Walls (2)

	DATE	BY	REVISIONS	DATE	BY
DRAWN	X	MWC	X	X	X
DESIGNED	10-10-23	MWC			
ENTERED					
CHECKED	X	X			

COUNTY ENGINEER

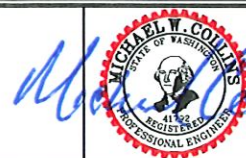

MASON COUNTY PUBLIC WORKS
 100 WEST PUBLIC WORKS DRIVE
 SHELTON, WASHINGTON 98584
 (360) 427-9670



COUNTY ROAD NO. 79800
 BEAR CREEK DEWATTO RD
 COUNTY ROAD PROJECT # 2043

ROAD SECTIONS
 MP 5.28 to 5.30
 IMPROVEMENT PROJECT

SHEET CODE
 SHEET #
 2
 OF
 6

BEAR CREEK DEWATTO MP 5.28 TO 5.30 TOONERVILLE CULVERT REPLACEMENT

BEAR CREEK DEWATTO MP 5.28 TO 5.30 TOONERVILLE CULVERT REPLACEMENT

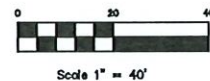
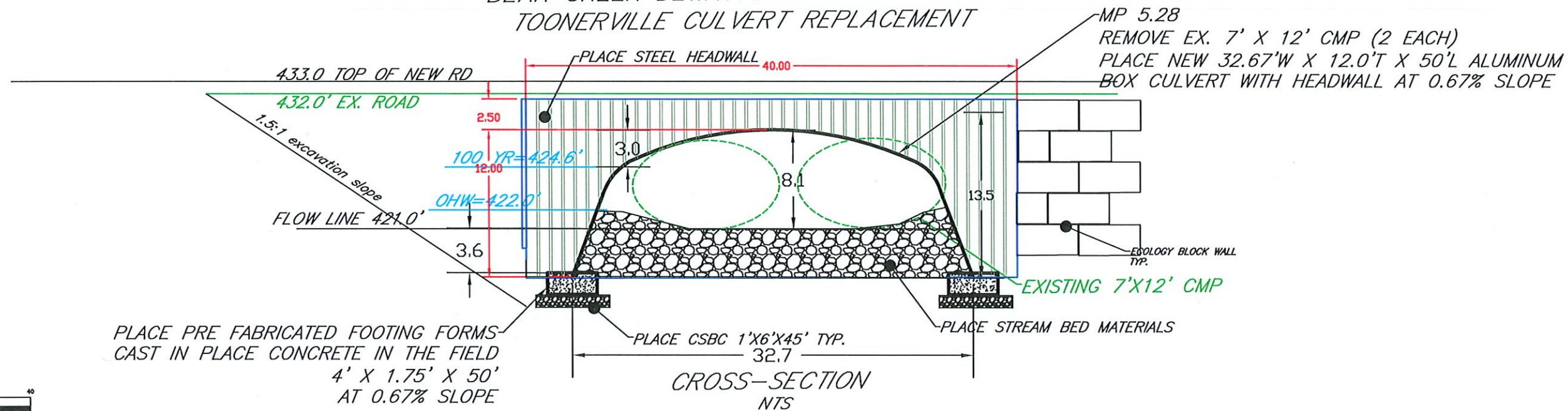

SEC. 1, T. 23N., R. 2W

BEAR CREEK DEWATTO MP 5.28 TOONERVILLE CULVERT REPLACEMENT

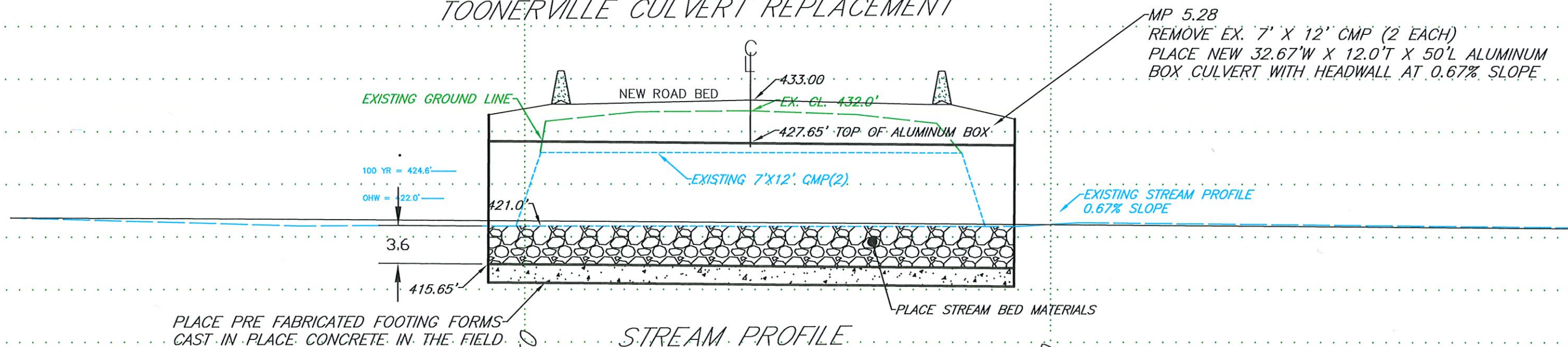

	DATE	BY	REVISIONS	DATE	BY
DRAWN	X	MWC	X	X	X
DESIGNED	10-10-23	MWC			
ENTERED					
CHECKED	X	X			

COUNTY ENGINEER

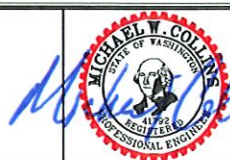

MASON COUNTY PUBLIC WORKS
100 WEST PUBLIC WORKS DRIVE
SHELTON, WASHINGTON 98584
(360) 427-9670

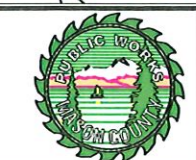

COUNTY ROAD NO. 79800
BEAR CREEK DEWATTO RD
COUNTY ROAD PROJECT # 2043

SECTION/PROFILE
MP 5.28 to 5.30
IMPROVEMENT PROJECT

SHEET CODE
SHEET # 4
OF 6

04-09-24
88 DATUM

BEAR CREEK DEWATTO MP 5.28 TO 5.30
TOONERVILLE CULVERT REPLACEMENT

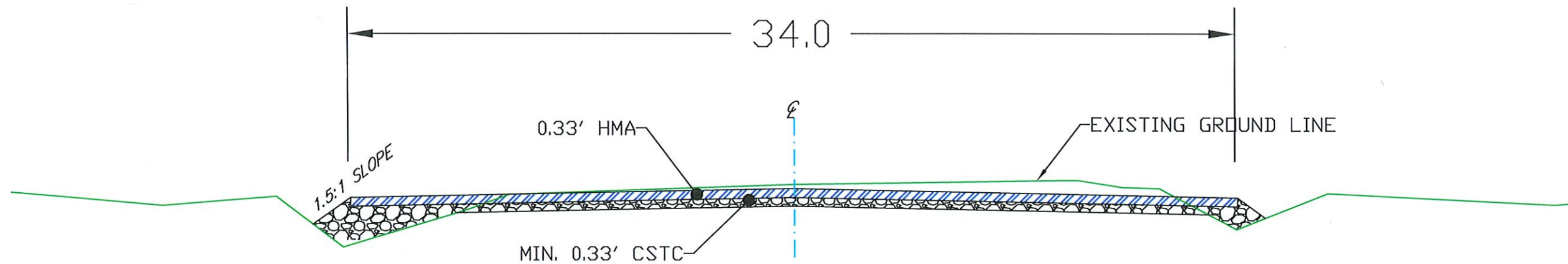

NOTE: ROADWAY EXCAVATION ITEM REMOVE MINIMUM
0.67' OF EXISTING ROAD SECTION
NOTE: CLEARING AND GRUBBING ITEM REMOVE MINIMUM
0.67' SOIL OUTSIDE THE ROAD SECTION

CUT SECTION
SCALE NTS

SEC. 1, T. 23N., R. 2W

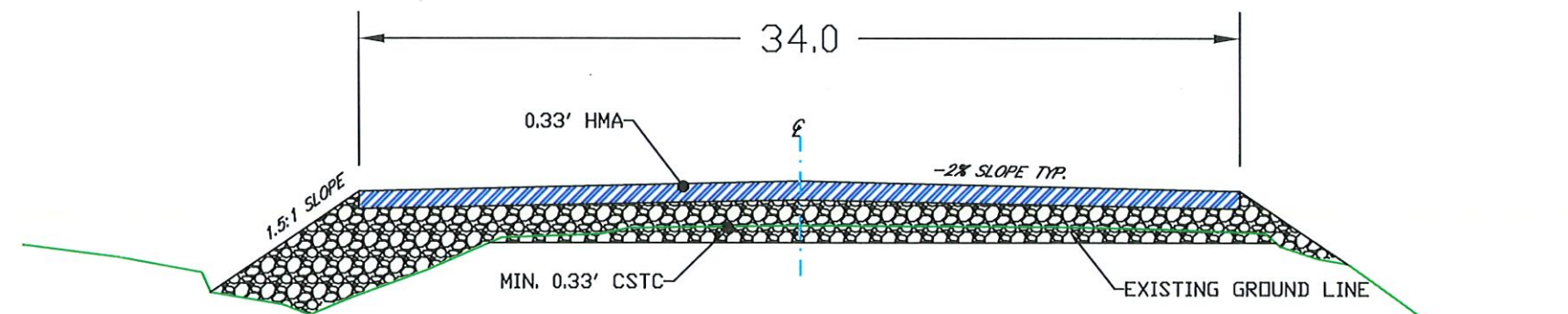

NOTE: ROADWAY EXCAVATION ITEM REMOVE MINIMUM
0.67' OF EXISTING ROAD SECTION
NOTE: CLEARING AND GRUBBING ITEM REMOVE MINIMUM
0.67' SOIL OUTSIDE THE ROAD SECTION

FILL SECTION
SCALE NTS

	DATE	BY	REVISIONS	DATE	BY
DRAWN	X	MWC	X	X	X
DESIGNED	10-10-23	MWC			
ENTERED					
CHECKED	X	X			

COUNTY ENGINEER

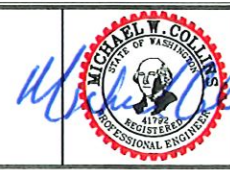

MASON COUNTY PUBLIC WORKS
100 WEST PUBLIC WORKS DRIVE
SHELTON, WASHINGTON 98584
(360) 427-9670

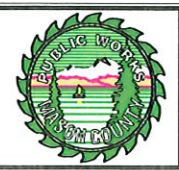

COUNTY ROAD NO. 79800
BEAR CREEK DEWATTO RD
COUNTY ROAD PROJECT # 2043

ROAD SECTIONS
MP 5.28 to 5.30
IMPROVEMENT PROJECT

SHEET CODE
SHEET #
5
OF
6

04-09-24

BEAR CREEK DEWATTO MP 5.28 TO 5.30
TOONERVILLE CULVERT REPLACEMENT

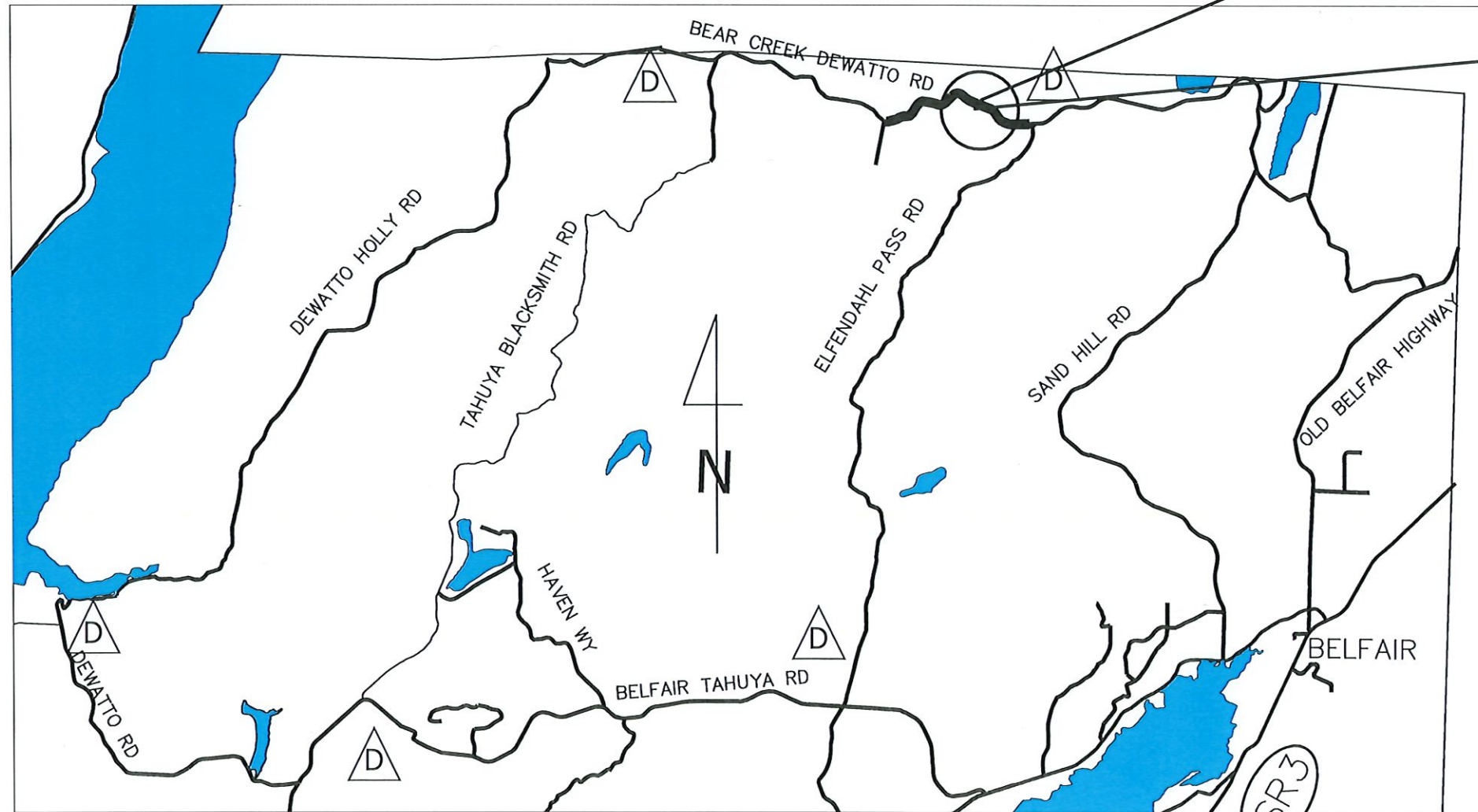
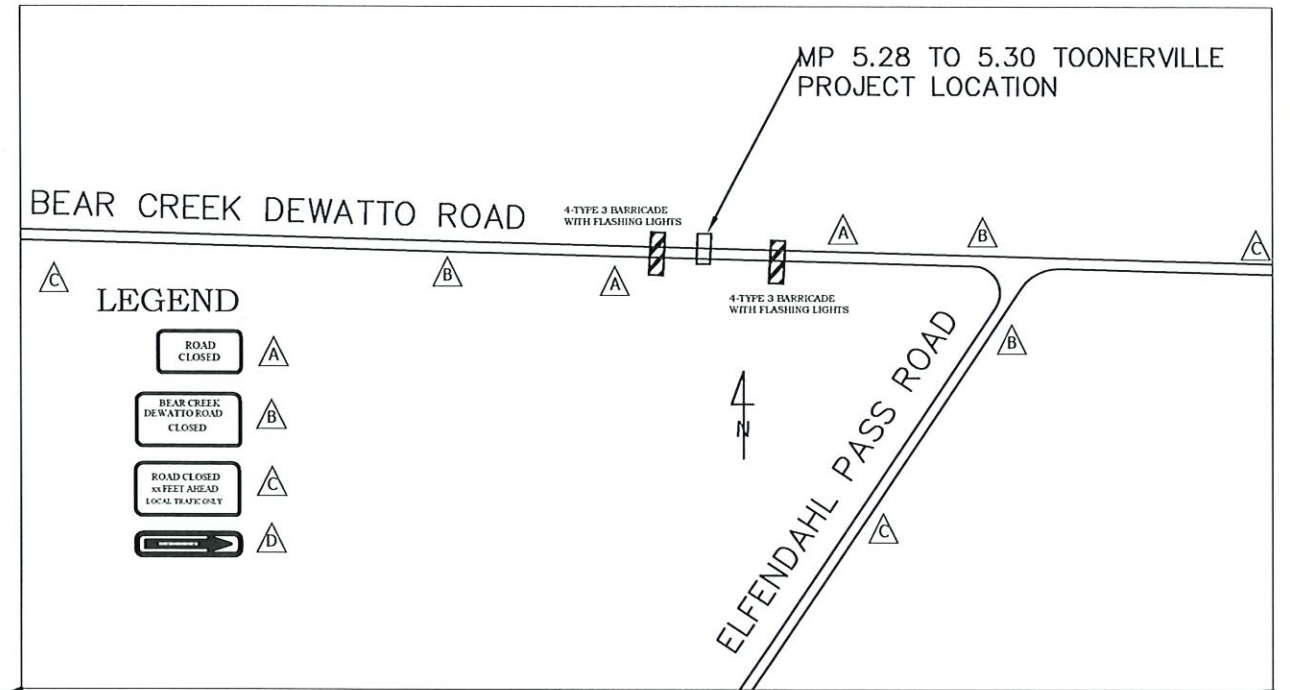

CONSTRUCTION NOTE :

- TRAFFIC SIGN PLACEMENT IS FOR PRESENTATION ONLY,
ACTUAL SIGN SPACING SHALL CONFORM TO MUTCD SPECIFICATION.

	DATE	BY	REVISIONS	DATE	BY
DRAWN	X	HWC	X	X	X
DESIGNED	10-10-23	HWC			
ENTERED					
CHECKED	X	X			

COUNTY ENGINEER

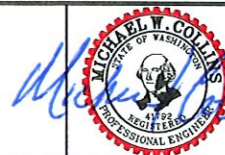

MASON COUNTY PUBLIC WORKS
100 WEST PUBLIC WORKS DRIVE
SHELTON, WASHINGTON 98584
(360) 427-9670



COUNTY ROAD NO. 79800
BEAR CREEK DEWATTO RD
COUNTY ROAD PROJECT # 2043

ROAD SECTIONS	SHEET CODE
MP 5.28 to 5.30 IMPROVEMENT PROJECT	SHEET # 6 OF 6